SOP - ADMINISTRATION

[Internal]

[UTTHUNGA]

[Indiqube, South Summit, South End Rd, Vijayarangam Layout, Bengaluru, Karnataka 560004]

Contents

1 Purpose 4
2 Scope 4
3 Abbreviations 4
4 Terms and Definitions 4
5 Responsibilities 4
6 RACI 5
7 SIPOC 6
8 Overall Process Flow Chart 7
9 Process Description 8
10 Information Security requirements 19
11 References 20
12 Metrics 20
13 Annexures 20
14 Forms 20

CHANGE HISTORY

This section describes the details of changes that have resulted in the current document.

SL. No.	Document Version No.	Change Description	Reason For change	Prepared By Prepared Date	Reviewed By Reviewed Date	Approved By Approved Date
01	Issue B Version 1.0	Revised the Document to suit the requirements for implementation of the integrated management system	Implementation of the Integrated Management System	Savitha J 04/07/22	Rama G 06/07/22	Amulya MS 08/07/22
02	Issue B Version 1.0.1	Document revised to update the responsibilities as per the new facility and added addition of asset disposal procedure	Change in admin facilities due to change in office location	Devansh S 26/10/2023	Savitha J 27/10/2023	
03	Issue B Version 1.1	Revised the Document to suit the process	Change in Shipment process, Updated Travel process details	Pavan CV 24/07/2024	Arun Prasad M 28/08/2024	Savitha J 28/08/2024
04	Issue B Version 1.2	Revised clause 9.1.9	Inventory management process updated	Jayaprakash 19/Mar/25	Arun Prasad M 19/Mar/25	Sanmangala 20/Mar/25
5	Issue C Version 1.0	Review of document	New version update of IMS	Anitha N 01-Aug-25	Santosh V 08-Aug-25	Sanmangala 14-Aug-25

1 Purpose

To ensure smooth operation across the organization by planning and managing facility, infrastructure maintenance activities at Utthunga.

2 Scope

This procedure applicable to all interested parties within the organization and any external contractors involved in maintenance of organizations' facility and infrastructure.

- Facility
- Administration
- Inventory Management
- Shipment
- Travel

3 Abbreviations

1. AMC - Annual Maintenance Contract
2. CSI – Customer Supplied Item
3. TRF - Travel Requisition Form
4. SVN - Source Version Number
5. PM – Project Manager
6. BU – Business Unit
7. DC – Delivery Challan
8. GRN -Goods Receipt Note
9. SRF – Shipment Request Form

4 Terms and Definitions

1. NIL.

5 Responsibilities

1. Head Admin shall be responsible for office administration and managing the facility.
2. Admin team shall be responsible for facility improvement and maintenance.
3. Facility owner (IndiQube) shall be responsible for maintenance of property.
4. Admin team is responsible for facilitating Customer / Visitor hospitality.

5. Admin team is responsible for GRN & Initial physical inspection of goods received at utthunga facility which includes procured and customer supplied items. .
6. Inventory management of procured or customer supplied items, non-IT assets lies with Admin team.
7. Packing and shipment of products or customer supplied items shall be done by Admin team.
8. Managing employee grievance which includes periodical review for the reported problems and identification of appropriate corrective and preventive actions.
9. Identifying items which requires periodic maintenance. Intimating or follow up with IndiQube team for preventive maintenance plan and executing the preventive maintenance work as per the plan.

6 RACI

Process	Responsible	Accountable	Consulted	Informed
Administration activities	Admin In charge	Head Admin	Quality Director/Head	Top Management
Inventory Management	Admin In charge	Head admin	Project Manager Quality Director/Head	BU Head Top Management
Facility activities	Admin In charge	Head Admin	Quality Director/Head	Top Management
Shipment Activities	Admin In Charge	Head Admin	Quality Director/Head	Top Management
Travel Activities	Admin In Charge	Head Admin	Quality Director/Head	Top Management

7 SIPOC

Supplier	Input	Process and Control		Output	Customer
		Process	Control		
Internal Departments	List of Requests List of activities to be managed	Administration & Facility	Employee satisfaction survey, Preventative maintenance	Fulfilment of request Satisfaction of employees	Internal Departments
Requestor	Request for Shipment	Administration Shipment Activities	Shipment request form, Packing checklist.	Fulfilment of request	Internal Departments
Requestor	Travel Request Form	Administration Travel Activities	Travel request form	Bookings (Flight, Cab, Bus, Train, Hotel)	Internal Departments
Supplier & Customer	Procured goods & Customer supplied items	Inventory Management	Inventory register, Incoming inspection Storage in dedicated location.	Proper tracking of purchased goods, Asset management, Stock register Cost control in projects	Internal Departments & customer

8 Overall Process Flow Chart

a) Administration

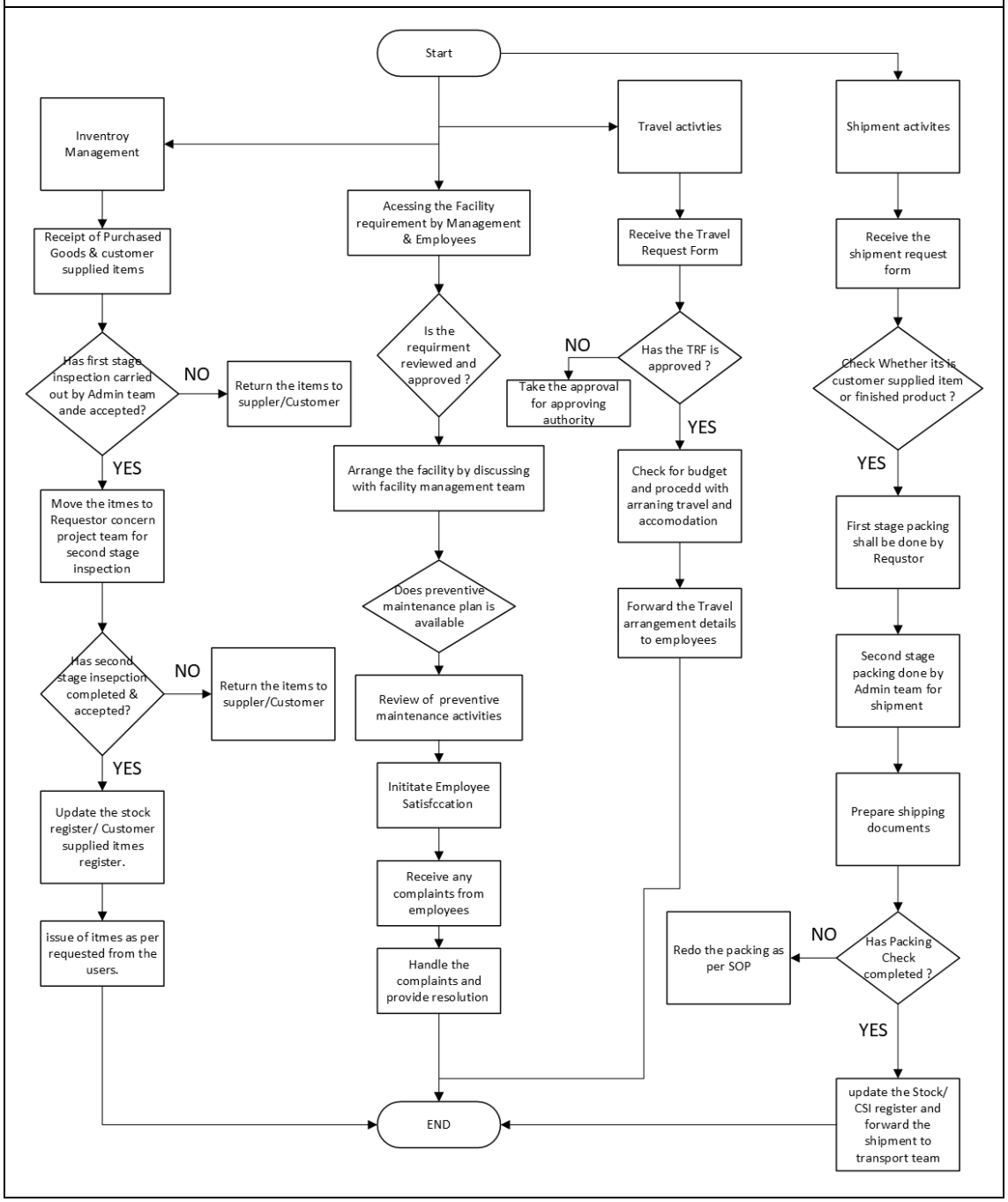

9 Process Description

9.1 Administration Activities

9.1.1 General

a. Maintain Master Asset List of equipment's.
   - All assets are identified by a unique identification number called asset.
   - Any asset issued to the employee's belonging to company are identified and documented by the admin.

b. Manage work environment monitoring is done by the admin team regularly.

c. Manage office space and work environment the same is documented by the IndiQube team on the work environment checklist.

d. Manage Health and safety of employees as per health and safety policies of the company.

e. Regularly monitor and maintain the First aid and fire controls across the company.

f. Company owned vehicles are maintained by admin and vehicle related documents like insurance, pollution certification and registration documents are maintained by admin team – List of Vehicles.

g. The IT in charge for critical assets will prepare the backup plan & do the necessary backups for access control and CCTV.

9.1.2 Facility Management

a. IndiQube Facility Team shall do the below mentioned activities as per the agreement and Utthunga team will monitor the maintenance of cleanliness in office premises and the same shall be verified.
   - Office Area Cleaning including the server and hub rooms.
   - Washroom Maintenance
   - Plants & Furniture's services.
   - Visitor Management
   - Security Services
   - Pantry Management Services
   - Daily Log sheet for all the services / repairs
   - Beverages services
   - Parking Management
   - HK Services & Consumables.

9.1.3 Services by IndiQube Team (SOW) and Measurables

a. Frequency of Utthunga measurable will be monthly for the Services by IndiQube Team. Once in a month the admin team shall review the services provided by indiqube team.

b. Report shall be provided by the IndiQube team on Monthly and the same to be reviewed by Utthunga as per the agreement.

SL. No	Description	IndiQube SOW	Service Level
1	**Housekeeping Services in 12 Hours - 2 Shifts**	**Office Area Cleaning**	Daily once
		Dusting with damp duster before or after office hours	Daily once
		Hard floor cleaning with wet & dry mopping system	Daily once
		Cleaning of Enclosed cabins and workstations areas	Daily once
		Spot clean all soiled and finger marks from all surfaces including glass walls and doors and floors	Daily once
		Vacuum all rugs and carpeted areas using appropriate vacuum equipment.	Weekly once
		Organize shampooing for Carpets and Upholsteries as per prescribed	Quarterly once
		Server Room & Hub Room	
		Cleaning to be carried out in presence of authorized Personnel.	Daily once
		Cleaning of floor surface with dry mop.	Daily once
2	**Washroom services**	Thorough cleaning and scrubbing of the hard floor surfaces as per prescribed standard operating procedures.	Daily once
		Floor cleaning with wet mop	Hourly once
		Dusting wet and dry sweeping and mopping of floors, partitions, glazing's, mirrors and wash basin tops.	Hourly once

		Clean Washbasin counter tops and Washbasins.	Hourly once
		Clean WC bowls and Urinal pots	Hourly once
		Clean all the washrooms fixtures	Hourly once
		Timely maintenance of washroom fittings	Daily once
		Check cleanliness and disinfect all Urinals & WC	Hourly once
		Proper Checklist to be maintained	Hourly once
3	**Visitor Management services**	Confirm the identity by inspecting a valid ID e.g., Govt. ID, and record the ID details	As & when required
		Issue a visitor" ID badge and record the details of the badge issue	As & when required
4	**Security Services in 12 Hours - 2 Shifts**	Vendor Movement	As & when required
		Contractor Vendor	SDS
		Material Movement-In-ward material	As & when required
		Out-ward Material	As & when required
		In-Ward Returnable Material	As & when required
		Outward Returnable Material	As & when required
		Incident register	As & when required
		Risk Analysis	As & when required

		CCTV Monitoring	As & when required
		Lost & found	As & when required
		Reception Guard	As & when required
5	**Pantry Boy**	Upkeep of the pantry area	Hourly once
		Serving Tea/coffee in board room, meeting rooms and cabins only for visitors and MD	As & when required
		Service tea/coffee in the pantry areas twice daily in large flasks	As & when required
6	**Pest Control**	General Pest Control to be done	Weekly once
		Rodent Management will be done	Fortnightly once
		Mosquito Fumigation	Weekly once
7	**Log Sheet / Service Levels**	Log Sheet Shall be maintained by the IndiQube team for all services, repairs, maintenance, under this agreement	Daily
8	**Tea/Coffee/Water**	IndiQube team shall provide the beverages to the client on liter basis. The charges payable for such services shall be at actuals.	Twice on a daily basis

9.1.4 Preventive Maintenance

a. The Admin Team shall prepare a Preventive maintenance plan in consultation with Indiqube for the assets or equipment's are in use.

b. Preventive maintenance shall be performed by the IndiQube facility team and shall be monitored by Utthunga team.

c. Preventive Maintenance should be covered for Transformer, Diesel Generator, UPS & Batteries, Elevators, HVAC, Smoke Detector, Fire Extinguisher, Toilet exhaust and fresh air unit, Carpet and chairs shampooing as per the agreement.

d. All equipment's maintenance shall be taken care by the Indiqube facility team as per the agreement. (AC, DG, UPS, Lift, Furniture's, Safety Equipment's, etc....).

9.1.5 Emergency Management

a. First aid kit shall be maintained. The kit will be checked weekly and shall be refilled based on expiry / contents consumption.

b. Fire extinguishers shall be maintained. The contents will be checked monthly and shall be annually or as per content status during examination.

c. Mock fire evacuation drill shall be conducted once in a year by Indiqube team, and the report shall be reviewed by the Utthunga.

d. ERT members will be responsible for handle the emergency situations like disaster, medical, fire and training provided by the IndiQube team as well.

9.1.6 Travel

a. Manager-Admin shall manage all the Domestic and International Travels of employees which includes processing VISA, Accommodation, Insurance, Flight Tickets, and currency arrangements etc.

b. Travel request must be raised using Travel Request Form before 15 days for domestic travel and before 30 days for international travel. Requests to be raised along with managers / BU Head approval, in case of international requests BU head approval is mandatory,

c. All business unit except IES shall follow the above and travel policy for any travel requirements.

d. For IES Business unit the following shall be applicable.

- New joiner -
  - Travel and accommodation up to 1 week shall be approved by Operations /Engineering Director
  - BU head shall approve If extension required more than one week.
- Project team travel
  - Project Manager to approve against customer's project ID
  - Any travel beyond project budget to be approved by Operation Director/BU head.

- Other than sales team project travel for presales by personnel outside sales is restricted, if incase of any exception TRF shall be approved by BU head.
- Expense statement – audit support by admin/finance before approval by BU Head.
- Travel request must be raised using Travel Request Form before 15 days for domestic travel and before 30 days for international travel

e. Any request post approval will be provided within 2 days.

f. Based on the approval, Flights, Accommodation, Cab, Train, Bus will be booked, and the same details will be shared to concern team via email.

g. The Travel expenditures are captured in the project costing and will be accounted in particular project as per the TRF.

9.1.7 Complaint Handling

a. Complaints can be against any of the above-mentioned responsibilities.

b. Facility Complaints shall be handled with the help of Indiqube team at the earliest based on priority and tracked to closure within a week

c. The complaints reported by employees are shared through email /HR One Helpdesk.

d. Admin Team will raise the complaints to IndiQube team based on the complaints from the facility.

e. Facility related complaints will be communicated directly to the IndiQube team through mail to Help desk. The team will review and close the issues based on the priority.

f. The complaints which could not be handled shall be escalated to higher authority

9.1.8 Shipment

a. The information of project-based product of CSI to be returned shall be provided by project team. Project team shall fill and share the shipment request form to admin team to initiate shipment activities.

b. Manage Shipment activities shall be carried out as per packing and shipping process SOP

c. Manager-Admin shall send the Letter to customs for accepting the value declared by client.

d. Admin team shall be responsible for receive the procured goods, shipment and couriers from the client/vendors.

e. After receipt of the shipment, Admin team shall verify the package conditions and generate GRN against documents and shall be process as per inventory management & external provider property SOP.

f. Once the receipt is done, Package will be handed over to the respective team.

g. Re-evaluate the service provider performance on annual basis.

9.1.9 Inventory Management

a. Admin team is responsible for inventory management of all non-IT assets, Customer Supplied Items and procured goods.

b. Inventory management SOP shall be followed.

- Handling of goods other than CSI.
  - The procurement of goods is classified into IT asset, non-It asset and project specific procurement.
  - The all-procurement goods are received by storekeeper and initial verification such as any physical damages, invoice verification, parts received as per purchase order shall be carried out.
  - After completion of verification Goods received Note shall be generated and the parts were hand overed to concern requestor for further technical inspection.
  - Based on the inspection result by concerned requestor GRN shall be approved if the parts meet the requirement. If not GRN will be rejected, and replacement of parts shall be initiated through procurement team.
  - The accepted goods are moved to stock in a designated area.
  - The storekeeper shall maintain designated area for storing different types of parts/consumables with respect to business unit requirements and stock register / asset management register shall be maintained.

- The stock register/asset management register shall be furnished with below details as a minimum.
  - S.no
  - Item code /Asset ID
  - Item Description/ Asset Name
  - Model no
  - Manufacturer
  - Qty in stock
  - Project
  - Business unit
  - Purchase order no.
  - Asset Owner - Employee
- Material issue request form shall be generated by concern project / IT / Support function team member and to proceed with issuance to concerned requestor project manager or specific function head approval is required.
- The storekeeper after verification of material issue request form approval and shall issue the requested part.
- The material issue request form shall have the below information.
  - Project ID
  - Business unit/Vertical
  - Item description/Asset Name
  - Item code/Asset ID
  - Project ID
  - Project Description
  - Requested by
  - Approved by
- Storekeeper shall maintain the stock register/asset management register update.
- The IT asset procured shall be issued to IT department and separate asset register shall be maintained by IT department.

9.1.10 Customer Property

a. Receipt

- Customer supplied items are tested for physical condition by the security at the reception as soon as the device is received.
- During physical inspection if any visible damage is observed, respective PM is to be informed to take the next course of action.
- If the physical condition is not good, arrangements shall be made to return the item to the client.
- If the physical condition is good, the device shall be labelled (<<CSI No Format>>)
- Records of the receipt of the devices shall be maintained in the in-word register by the security personnel.
- Every item that a customer supply must be tracked in the CSI tracker repository and monitored all the way through to return.
- After the physical inspection, the device shall be handed over to the respective team / owner.
- The device owner shall run the necessary technical inspection to make sure the device is in a working condition.
- If the device is found to be not functioning in an expected way, it shall be communicated to the customer.
- The device owner shall seek the support of the customer to fix any technical issues.
- If the issue could not be resolved, the device shall be shipped back to the customer with the specified condition.
- Documented record of the CSI shall be maintained and tracked.

b. Return

- The CSI shall be returned after the completion of the project or sometimes based on the stakeholder's decision and approved from respective PM.
- If we do not have engagement with the customer after two years, we must obtain approval from the BU leader and client concurrence before disposing of the CSI. The object may be disposed of in accordance with the specified disposal procedure (Section 12) and based on the approval from the client.

- Non-usage of CSI recovered from the concern team and kept in storeroom. Based on the confirmation from the concern team, CSI will be returned to the client.
- Once it is decided to return the device, the device shall be packaged in a physically safe packing material.
- The device shall be shipped through authorized courier service.
- The admin team member responsible for the shipment shall share the tracking ID to the customer & concern team.
- Documented record of the return of the CSI is maintained and tracked.

c. CSI to ASSET accounting.

- Upon completion of projects and based on approval form customer the parts supplied shall be accounted in stock as stated below.
  - The project manager shall communicate the storekeeper to include the part in asset based on the approval received form customer.
  - Check whether invoice is available for the parts.
  - If invoice and DC is available, the storekeeper shall generate, and inspection shall be done to verify the condition of parts.
  - After completion of inspection and GRN acceptance the parts will be moved to asset by assigning asset id and stored in designated area.
  - The parts rejection and disposable shall be followed as described in the above sections of this SOP.

9.1.11 Hospitality

a. Client and Guest hospitability request shall be raised from the concern team members prior to the visit through mail.

b. Based on the request necessary arrangements like food, stay, transportation and outing shall be made for customer visits, Client Hospitality need to be arranged and maintained.

9.1.12 Library Management

a. Library books are issued to the staff on request and the same is logged in the issue register as a hard copy. On return of the items the issue register is updated with the date of return.

9.1.13 Asset Disposal

a. Disposal of assets like furniture, hardware, and equipment

- Create an up-to-date inventory of all assets that need to be disposed of. Assess each asset's condition, value, and potential for reuse or resale.
- End of life asset, Damaged asset, will be disposed based on the approval from the top management.
- Decide on the most suitable disposal method for each asset. Options may include selling, recycling, *donating*, or sending the asset to a certified e-waste facility for proper disposal.
- Obtain necessary approvals from management or other stakeholders before disposing of assets, especially if they have a significant financial value.
- If the asset still has value and can be reused, consider selling it through a resale platform, or to a third-party buyer.
- (if applicable): For assets in good condition but no longer needed by your organization, consider donating them to *charitable organizations, schools, or non-profits.*
- For assets that are no longer usable or valuable, arrange for proper disposal through certified recycling centers or waste management companies. Ensure that these facilities follow environmental regulations and guidelines for responsible disposal.
- Update your asset inventory to reflect that the disposed item is no longer part of your organization's assets.
- If you sell or donate an asset, make sure to complete any necessary paperwork to transfer ownership legally.
- Maintain detailed records of the asset disposal process, including the asset's details, disposal method, and any relevant documents (such as certificates of disposal). This documentation is essential for compliance, audits, and accountability.
- Ensure that the disposal process adheres to all relevant environmental regulations and policies, especially when disposing of assets that may contain hazardous materials.
- Regularly review and update your organization's asset disposal policy to ensure it aligns with current best practices and compliance requirements.

The IT department must be given control of the disposal of assets like software licenses and IT intellectual property.

9.1.14 Risk Management

a. Risk Assessment shall be conducted monthly and on need basis as per SOP - Risk & Opportunity Management

b. Risks shall be categorized & documented based on Issue, Asset, Interested Part opportunity.

10 Information Security requirements

a. All employees of the organization and, where relevant, contractors shall receive appropriate awareness education and training and regular updates in organizational policies and procedures, as relevant for their job function.

b. Any Shipment that involves physical asset / hardware / removable media transfer, then media containing information shall be protected against unauthorized access, misuse or corruption during transportation.

c. Security perimeters shall be defined and used to protect areas that contain either sensitive or critical information and information processing facilities.

d. Secure areas shall be protected by appropriate entry controls to ensure that only authorized personnel are allowed access

e. Physical security for offices, rooms and facilities shall be designed and applied.

f. Physical protection against natural disasters, malicious attack or accidents shall be designed and applied.

g. Procedures for working in secure areas shall be designed and applied.

h. Access points such as delivery and loading areas and other points where unauthorized persons could enter the premises shall be controlled and, if possible, isolated from information processing facilities to avoid unauthorized access.

i. Equipment shall be sited and protected to reduce the risks from environmental threats and hazards, and opportunities for unauthorized access.

j. Equipment shall be protected from power failures and other disruptions caused by failures in supporting utilities.

k. Power and telecommunications cabling carrying data or supporting information services shall be protected from interception, interference, or damage

l. Equipment shall be correctly maintained to ensure its continued availability and integrity

m. Equipment, information, or software shall not be taken off-site without prior authorization.

n. Security shall be applied to off-site assets considering the different risks of working outside the organization's premises.

o. Admin team to ensure shall ensure that unattended equipment has appropriate protection.

p. A clear desk policy for papers and removable storage media and a clear screen policy for information processing facilities shall be adopted.

q. The use of resources shall be monitored, tuned and projections made of future capacity requirements to ensure the required system performance.

11 References

a. ISO 9001 Clauses 7.1.1, 7.1.3, 7.1.4, 7.1.5

b. ISO 27001 Clauses 7.1, 8.1 Controls A6, A7, A8, A9, A11, A12

c. ISMS Control Policies Related to Media handling, Business requirements of access control and Physical and environmental security.

d. IT Control Policies.

e. SOP- Inventory Management UT/SF/INVM/SOP

12 Metrics

a. Ontime shipment

b. Office cleanliness and maintenance

c. Complaints resolutions

d. Ontime travel and accommodation bookings.

e. System vs Physical stock

13 Annexures

a. NIL

14 Forms

a. Complaint Book UT/SF/ADP/TMP/03

b. Inward Shipment Tracking UT/SF/ADP/TMP/04

c. Travel Request Form UT/SF/RMP/TMP/10

d. Physical Security Incident Log UT/SF/ADP/TMP/07

e. Store Issue Slip UT/SF/ADP/TMP/14

f. Shipment Request Form UT/SF/ADP/TMP/11

g. Goods Receipt and Inspection Report UT/SF/PUR/TMP/06